

Torquay Dr between Ash Rd and Kenmore Rd

January 30, 2017 To February 02, 2017



The data presented here is for information purposes only and should not be considered authoritative for construction, geotechnical, engineering, navigational, legal, or other site-specific uses. The information shared is owned by the Transportation Division of the Engineering Department at the District of Saanich. Accuracy is not guaranteed.

Start Date: 30-Jan-17
 Start Time: 23:00
 Station ID: C0069-01

Location 1: Torquay Dr between Ash Rd and Kenmore Rd

Note:

DATE:	January 30, 2017		January 31, 2017		February 1, 2017		February 2, 2017		February 3, 2017		WK AVG		WK AVG	HOURLY
	MON		TUE		WED		THURS		FRI		NB	SB	CH 1+2	%
Time:	NB	SB	NB	SB	NB	SB	NB	SB	NB	SB	NB	SB		
12-1 AM			0	0	0	2	4	0			1	1	2	0.2%
1-2 AM			1	0	0	0	0	2			0	1	1	0.1%
2-3 AM			1	1	2	1	0	0			1	1	2	0.2%
3-4 AM			0	0	0	0	1	1			0	0	1	0.1%
4-5 AM			3	1	1	0	1	1			2	1	2	0.3%
5-6 AM			6	3	4	3	3	5			4	4	8	0.9%
6-7 AM			4	4	1	5	2	5			2	5	7	0.8%
7-8 AM			18	29	18	23	17	28			18	27	44	5.2%
8-9 AM			53	51	66	59	64	56			61	55	116	13.8%
9-10 AM			20	19	17	23	13	21			17	21	38	4.5%
10-11 AM			20	24	25	22	15	24			20	23	43	5.1%
11-12 PM			26	21	13	22	15	26			18	23	41	4.8%
12-1 PM			31	11	23	22	23	26			26	20	45	5.4%
1-2 PM			24	14	16	20	22	26			21	20	41	4.8%
2-3 PM			26	34	31	33	43	27			33	31	65	7.6%
3-4 PM			31	34	43	37	45	37			40	36	76	8.9%
4-5 PM			41	37	33	31	41	36			38	35	73	8.6%
5-6 PM			48	29	49	39	40	39			46	36	81	9.6%
6-7 PM			27	22	24	26	33	31			28	26	54	6.4%
7-8 PM			17	18	29	12	23	24			23	18	41	4.8%
8-9 PM			18	11	19	11	19	10			19	11	29	3.5%
9-10 PM			9	7	8	12	8	11			8	10	18	2.2%
10-11 PM			3	8	2	7	4	6			3	7	10	1.2%
11-12 AM	7	2	4	5	4	1	2	1			4	2	7	0.8%
LANES			431	383	428	411	438	443			433	412	846	100.0%
TOTAL			814		839		881				850			
	MON		TUE		WED		THURS		FRI		WK AVG			

PEAK HOUR					TOTAL VEHICALS-PEAK PERIODS		2 HOUR PEAK INTERVALS					
MAX. 7 - 9 am PEAK HOUR	116	⇒	13.8%	between	8-9 AM	401	⇒	6 HR TOTAL	2 HR AM (7 - 9 AM)			
MAX. 7 - 11 am PEAK HOUR	116	⇒	13.8%	between	8-9 AM	315	⇒	4 HR TOTAL	VEH / HR	VEH / 2HR	2 HR %	
									7-8 AM	44	161	19.0%
									8-9 AM	116		
MAX. 11 am - 1 pm PEAK HOUR	45	⇒	5.4%	between	12-1 PM	24 HOUR FACTORS						
MAX. 11 am - 3 pm PEAK HOUR	65	⇒	7.6%	between	2-3 PM	2.11	⇒	6-24 HR FACT.	2 HR NOON (11 - 1 PM)			
MAX. 4 - 6 pm PEAK HOUR	81	⇒	9.6%	between	5-6 PM				VEH / HR	VEH / 2HR	2 HR %	
MAX. 3 - 6 pm PEAK HOUR	81	⇒	9.6%	between	5-6 PM	2.68	⇒	4-24 HR FACT.	11-12 PM	41	86	10.2%
									12-1 PM	45		
									2 HR PM (4 - 6 PM)			
									VEH / HR	VEH / 2HR	2 HR %	
									4-5 PM	73	154	18.3%
									5-6 PM	81		

Vehicle Speed Summary

Saanich Engineering Department

Count Id: C0069-01

Filename: Torquay Dr between Ash Rd and Kenmore Rd-Jan-2017.xlsx

Location: Torquay Dr between Ash Rd and Kenmore Rd

Note:

Direction: **North-South**

Dates: **January 30, 2017 To February 02, 2017**

Filtered data

AVG. SPEED	26 mph	42 km/h
50 % SPEED	26 mph	42 km/h
85 % SPEED	31 mph	50 km/h
95 % SPEED	34 mph	55 km/h

Location Map

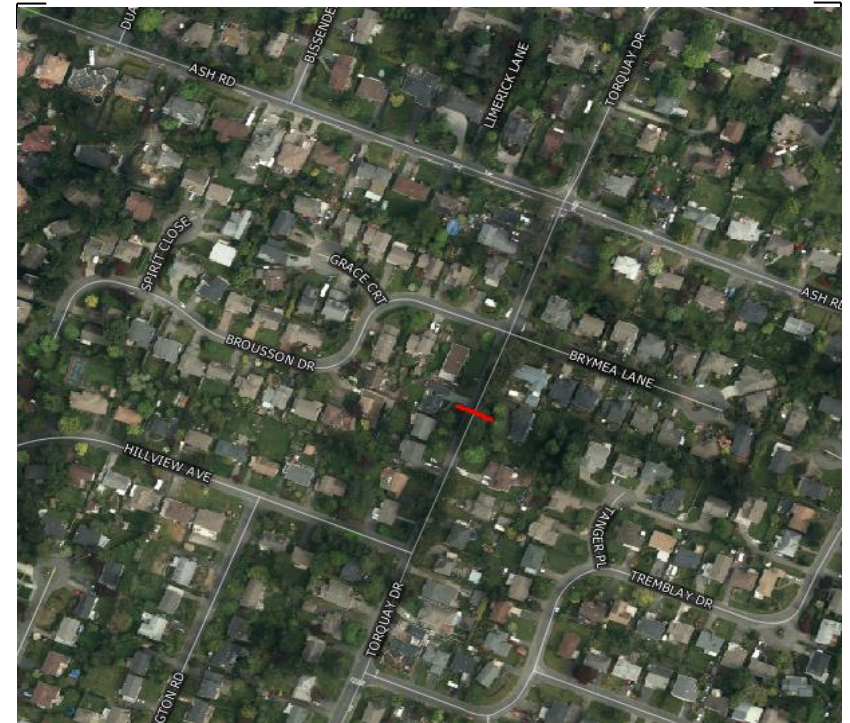

Vehicle Classification Summary

Saanich Engineering Department

Count Id: C0069-01

Filename: Torquay Dr between Ash Rd and Kenmore Rd-Jan-2017.xlsx

Location: Torquay Dr between Ash Rd and Kenmore Rd

Note:

Direction: **North-South**

Dates: **January 30, 2017 To February 02, 2017**

Filtered data

FHWA CLASSIFICATION															
CYCLES	CARS + TRL	2 AXLE LONG	BUS	RIGID 2 AXLE SU HGVS	RIGID 3 AXLE SU HGVS	4 AXLE SU HGVS	<5 AXLE ARTIC	5 AXLE ARTIC	6 AXLE ARTIC	<6 AXLE MULTI	6 AXLE MULTI	> 6 AXLE MULTI	UNCLASSIFIED	TOTAL	
CS 1	CS 2	CS 3	CS 4	CS 5	CS 6	CS 7	CS 8	CS 9	CS10	CS11	CS12	CS13	CS14		
85	1885	453	2	101	3	0	11	0	0	0	0	0	3	2543	
3.3%	74.1%	17.8%	0.1%	4.0%	0.1%	0.0%	0.4%	0.0%	0.0%	0.0%	0.0%	0.0%	0.1%	100.0%	
<-----	95.3% ----->		0.1%	4.0%	<-----			0.6%	----->				0.1%	100.0%	
<-----	95.3% ----->		0.1%	<-----				4.5%	----->				0.1%	100.0%	
<-----	95.3% ----->		<-----					4.6%	----->				0.1%	100.0%	